

Courses and distances
down the River Belhigh

1.	S	25 1/2	E	56	/
2.	S	13	W	31	/
3.	S	28	W	28	/
4.	S	50	W	46	/
5.	S	61	W	47	-
6.	S	77	W	31	/
7.	N	82	W	90	/
8.	S	80	W	17	/
9.	S	25	W	20	/
10.	S	18	W	58	/
11.	S	6	W	30	/
12.	S	3 1/2	E	27 1/2	/
13.	S	20	W	42	/
14.	S	25	W	66	/
15.	S	5	W	22	/
16.	S	4 1/2	W	19	/
17.	S	78	W	17	/
18.	N	69	W	8	/
19.	N	37	W	16	/
20.	N	52	W	18	/
21.	S	65	W	18 3/4	/
22.	S	40	W	20	/
				721 3/4	

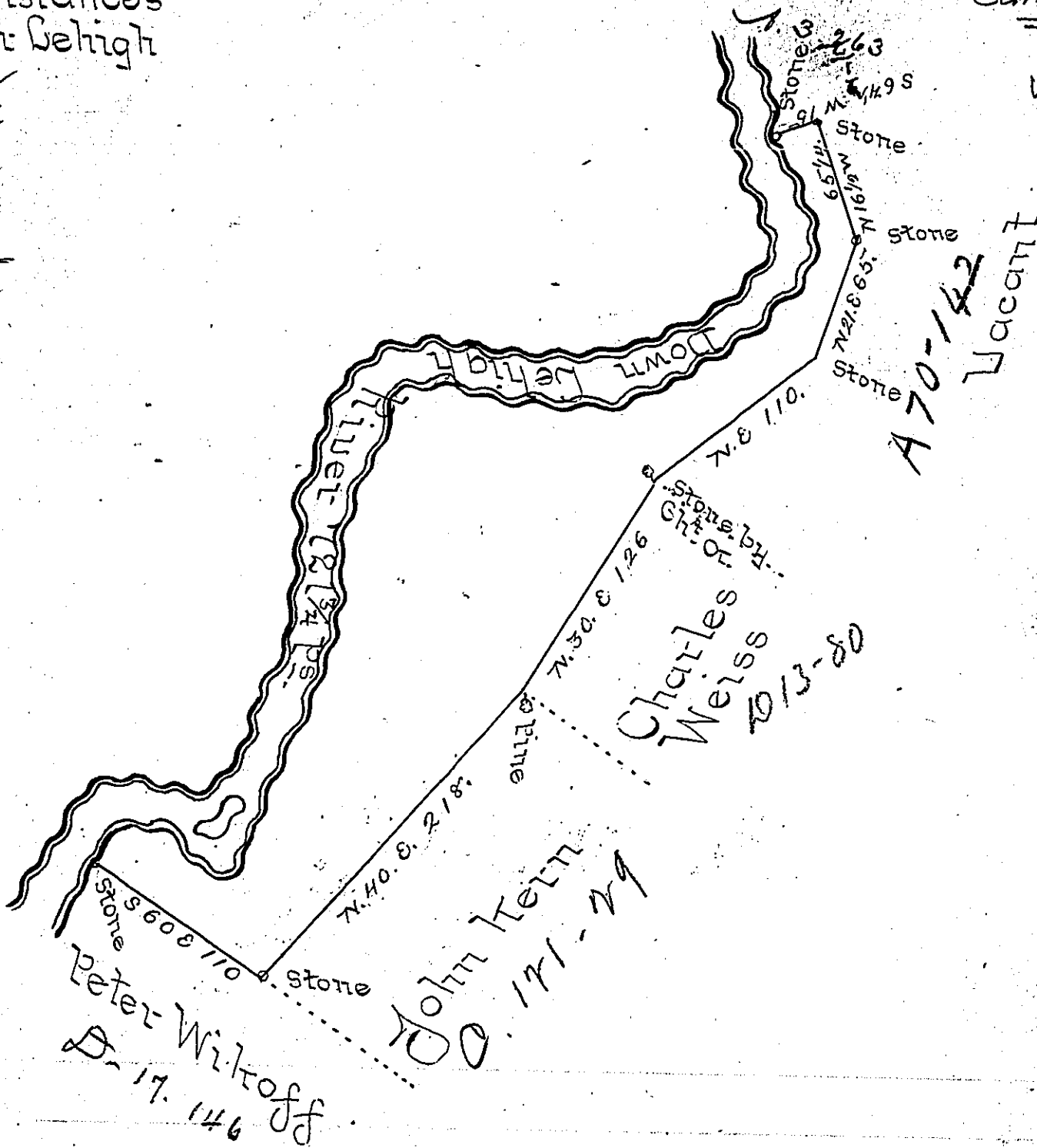

By Virtue of a Warrant dated the twenty second day of July one thousand eight hundred and twenty two surveyed the 13th and 14th days of August 1822, the above described tract of land situate in Pokono township in the county of Northampton unto Josiah White and Erskine Hazard, containing Two hundred and seventeen acres, one hundred and forty perches and Allowance of Six per Cent &

To Samuel Cochran Esquire
Surveyor General

Geo. Palmer D.S.

IN TESTIMONY that the above is a copy of the original remaining on file in the Department of Internal Affairs of Pennsylvania, made conformably to an Act of Assembly approved the 16th day of February, 1833, I have hereunto set my Hand and caused the Seal of said Department to be affixed at Harrisburg,

this fifth day of June 1900.

James W. Latta
Secretary of Internal Affairs.